

YA GOTTA TRY

PIANO

BY SAMMY NESTICO

BRIGHT &
SOLO. AD LIB

C 2ND TENOR SOLO

Cmaj7 B9 Bb9 A9 D9 G13 Gm7 C9

Fmaj7 E7 Am Am F#m7.5 B7 Em7 A7 Dm7 G7

D 4TH TENOR SOLO

Cmaj7 B9 Bb9 A9 D9 G13 Gm7 C9

Fmaj7 E7 Am7 D3 Dm7 G9 Em7 Eb9 Dm7 Db9

E ENS.

C9(ADD9) B9 Em7.5 A7 A+7 A7 A+7 b9

2ND TENOR SOLO

4TH TENOR SOLO

D9 G9 Gm7 C9 Fmaj7 E7

2ND TENOR SOLO

F ENS.

4TH TENOR SOLO

2ND TENOR SOLO

4TH TENOR JAZZ

G ENS.

(DRUMS)

Chords: Fmaj7, F6, Bm7-5, E7-9, D9/A, Am6

DRUM SOLO

Chords: F#m (maj7), F#m/B, B7-9, Em (maj7), Em7/A, A7-9, Dm7, G9, G9, Dm7/G, G9

(H) (DRUMS)

Chords: C6(Add9), B9, Em7-5, A7b9, Ab9

SOLO FILL - - - -

Chords: D9, G9, Gm9, Gm7, C9

Chords: Fmaj7, Dm7, Dm/C, Bm7-5, E9, Am7, D7-9 (sus.), F#m7

(DRUMS)

Chords: C, Ab7, Dm7, G7sus4, C6(Add9), F#m7 (sus.)

1 (TRIPS)

1. (DRUMS) (DRUM SOLO) (SXS)

2. ENS.

Solo

C Cmaj7 B9 Bb9 A9 D9

G13 Gm7 C9 Fmaj7 E7

Am Am F#m7-5 B7

D Cmaj7 B9 Bb9 A9 D9

G13 Gm7 C9 Fmaj7 E7

Am7 D13 Dm7 G9 Em7 Eb9 Dm7 Db9

E C6(Add9) B9 Em7-5 A7 A+7 A7 A7b9 D9

G9 Gm7 C9 Fmaj7 E7

Am Am F#m7-5 B7 Em7 A7 Dm7 G7

F C6(Add9) B9 Em7-5 A7 A+7 A7 A7b9 D9

G9 Gm7 C7 Fmaj7 E7

Am7 D9 Dm7 G9 C6 Eb9 D9 Db9

G C⁶(ADD⁹) B⁹ E^{m7}-5 A^{+7b9} A⁷ D⁹ G⁹

G⁹ G^{m7} C⁹ F^{MA7} F⁶ B^{m7}-5 E⁷-9 D⁹/A A^{m6}

A^{m6} D^{m7}

H C⁶(ADD⁹) B⁹ E^{m7}-5 A^{+7b9} A^{7b9} D⁹

G⁹ G^{m9} G^{m7} C⁹ F D^m B^{m7}-5 E⁹

A^{m7} D⁷-5

I C⁶(ADD⁹) B⁷ B^{b13} A⁹ D⁹ G⁹

G^{m7} C⁹ G^{b7} 1. F^{MA7}

2. F^{MA7} D^{m7} D^{m7} B^{m7}-5 E⁹ A^{m7} D⁷-5

1

YA GOTTA TRY

DRUMS

BY SAMMY NESTICO

BRIGHT 4
PNO. SOLO

(2) (4) (6) (8)

(2) (4) (6) (8)

(2) (4) (6) (8)

(2) (4) (6) (8)

A Sxs. (2) (4) (6) (8)

B mbs. (2) (4) (6) (8)

FILL

2
TURN PAGE

C 2ND TENOR JAZZ

D 4TH TENOR JAZZ SOLO

E

F 2ND TENOR JAZZ

F

2ND TENOR JAZZ

G FILL SOLO

FILL SOLO

FILL SOLO

Solo

(ENS.)

NO FILL IN - - - - -

SOLO FILL

Solo AD LIB

PNO. FILL 1

YA GOTTA TRY

GUITAR

BY - SAMMY NESTICO

BRIGHT 4

CMAJ7 B9 Bb9 A9 D9

G13 Gm7 C9 FMAJ7 E7 Am

Am/G D/F# Fm6 Em7 A7 Dm7 G7 CMAJ7 B9

Bb9 A9 D9 G13 Gm7 C9 FMAJ7

E7 Am7 D13 Dm7/G F#9/G C6 Eb9 D9 Db9

A CMAJ7 B9 Bb9 A9 D9 G13

Gm7 C9 FMAJ7 E7 Am Am/G

D/F# Fm6 Em7 A+7#9 Dm9 G7(sus4) G9

B CMAJ7 B9 Bb9 A9 D9 G13 Gm7

C9 FMAJ7 F6 E9 Am7 D13(+11) C Ab7 Dm7

C Ab7 Dm7 C Ab7 Dm7 G7(sus4) C6(ADD9)

TURN PAGE

C Cmaj7⁷ B9 B^b9 A9 D9

G13 Gm⁷ C9 Fmaj7⁷ E7

Am Am F#m⁷-5 B7 Em⁷ A7 Dm⁷ G7

D Cmaj7⁷ B9 B^b9 A9 D9

G13 Gm⁷ C9 Fmaj7⁷ E7

Am⁷ D13 Dm⁷ G9 Em⁷ Eb9 Dm⁷ Db9

E C⁶(Add9) B9 Em⁷-5 A7 A+7 A7 A+7^b9 D9

G9 Gm⁷ C9 Fmaj7⁷ E7

Am Am F#m⁷-5 B7 Em⁷ A7 Dm⁷ G7

F C⁶(Add9) B9 Em⁷-5 A7 A+7 A7 A+7^b9 D9

G9 Gm⁷ C9 Fmaj7⁷ E7

Am⁷ D9 Dm⁷ G9 C6 Eb9 D9 Db9

G C⁶(ADD⁹) B⁹ E^{M7-5} A^{+7b9} A⁷ D⁹ G⁹

G⁹ G^{m7} C⁹ F^{MAT7} F⁶ B^{m7-5} E⁷⁻⁹ D^{9/A} A^{m6}

A^{m6} F^{#m(maj7)} F^{#m7/B} B⁷⁻⁹ E^{m(maj7)} E^{m7/A} A⁷⁻⁹ D^{m7} G⁹ G⁰ D^{m7/G} G⁹

H C⁶ ADD⁹ B⁹ E^{M7-5} A^{+7b9} A^{7b9}

D⁹ G⁹ G^{m9} G^{m7} C⁹

F^{MAT7} D^{m7} D^{m/C} B^{m7-5} E⁹ A^{m7} D⁷⁻⁹

C A^{b7} D^{m7} G⁷(SUS4) C⁶(ADD⁹)

I C⁶(ADD⁹) B⁷ B^{b13} A⁹ D⁹ G⁹

G^{m7} C⁹ G^{b7#9} F^{MAT7}

F^{MAT7} D^{m7} D^{m/C} B^{m7-5} E⁹ A^{m7} D⁷⁻⁹

C A^{b7} D^{m7} C A^{b7} D^{m7}

C A^{b7} D^{m7} G⁷(SUS4) C⁶(ADD⁹) (PIANO FILL) F¹³⁽⁺¹¹⁾

YA GOTTA TRY

1ST E^b ALTO SAX

BY SAMMY NESTICO

BRIGHT 4

32

A

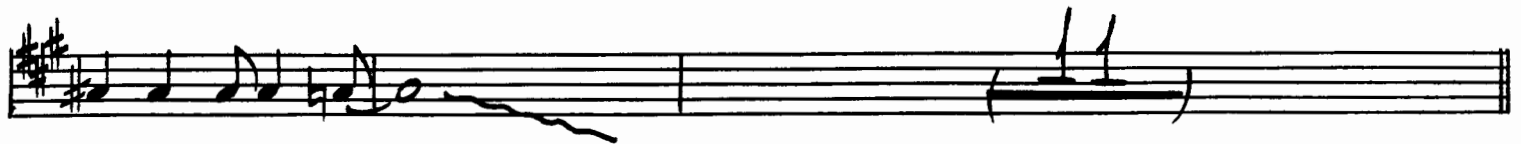

YA GOTTA TRY

3RD Eb ALTO SAX

BY - SAMMY NESTICO

BRIGHT 4

32

A

mf

1

B

C

D

E

F

YA GOTTA TRY

2ND B^B TENOR SAX

BY SAMMY NESTICO

BRIGHT 4

32

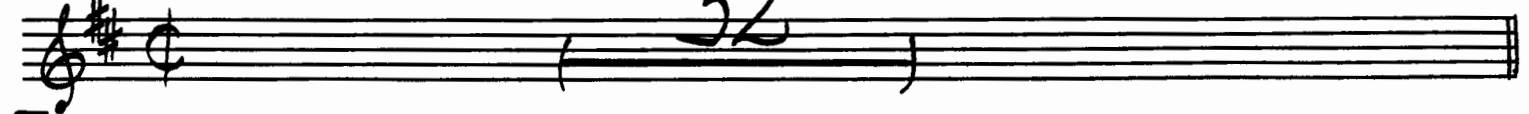

A

B

(PICK-UP TO SOLO)

C

Dma5⁷ Db9 C⁹ B⁹ E⁹ A⁹

2ND TENOR Pg. 2

YAGOTTATRY

Am⁷ D⁹ G F^{#7} B^m B^m

G^{#m7}-5 C^{#7} F^{#m7} B⁷ E^{m7} A⁷

D

E

E⁹ A⁹

Am⁷ D⁹ (4TH TENOR)

G^{#m7}-5 C^{#7} F^{#m7} B⁷ E^{m7} A⁷

F

(4TH TENOR)

G F^{#7} B^{m7} E⁹ (4TH TENOR)

G

TURN PAGE

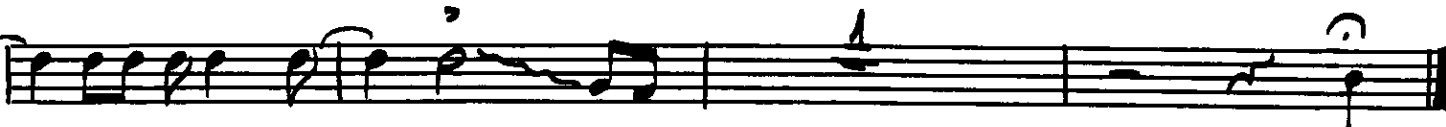
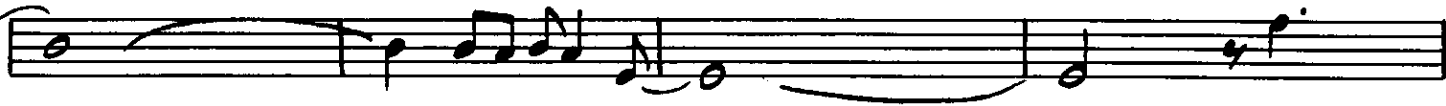
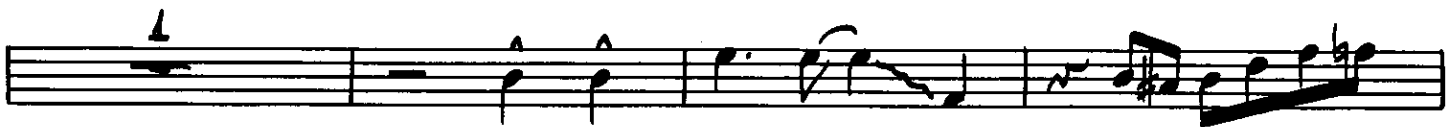
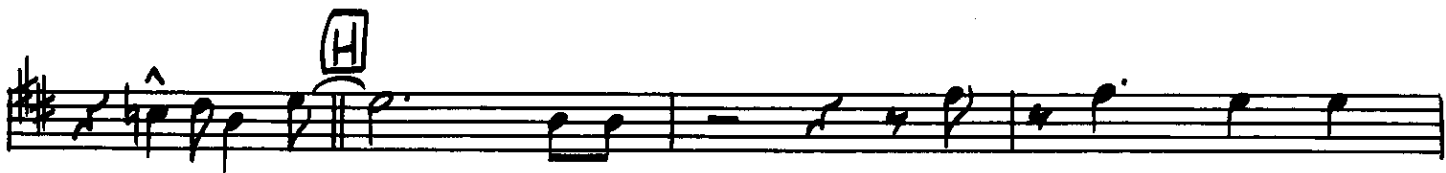

YA GOTTA TRY

4TH B♭ TENOR SAX

BY SAMMY NESTICO

BRIGHT 4

32

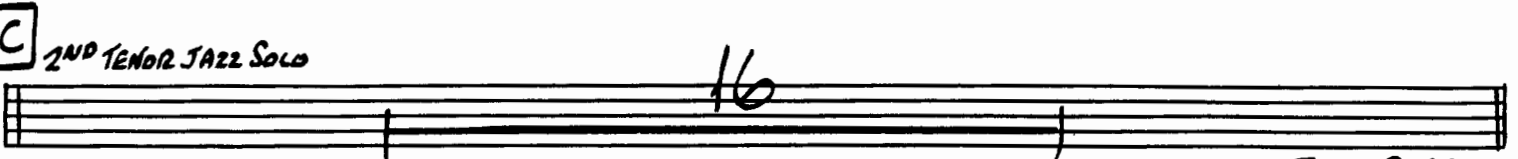
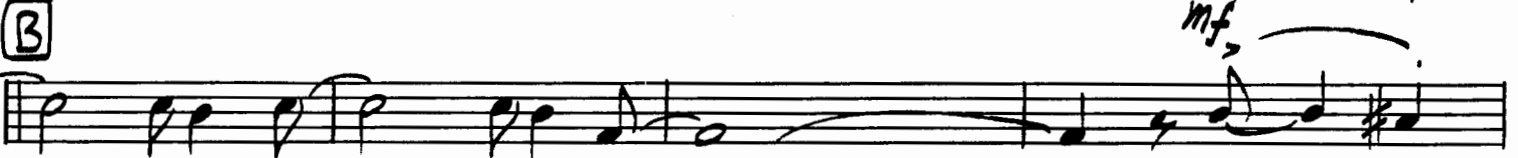
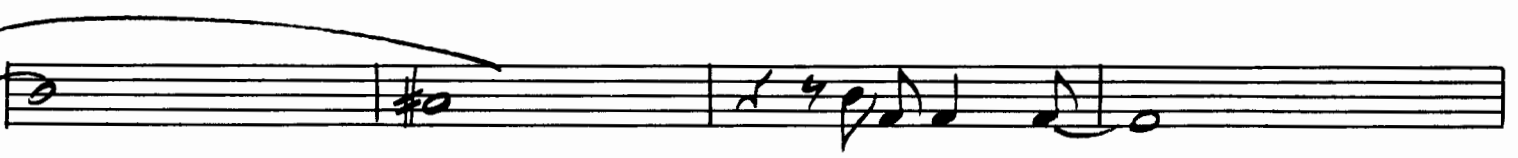
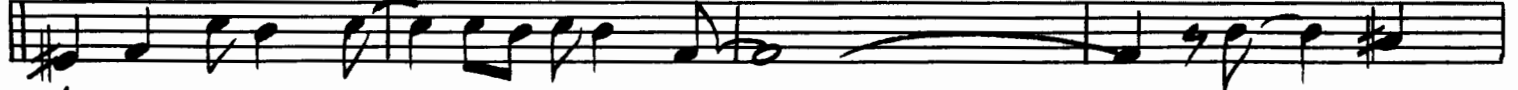

TURN PAGE

4th TENOR SAX Pg. 2.

YA GOTTA TRY

D Solo D^{MAJ7} C^{#9} C⁹ B⁹ E⁹ A⁹

Am⁷ D⁹ G F^{#7} Bm⁷

E⁹ Em⁷ A⁹ F^{#m7} F⁹ Em⁷ Eb⁹

E (2ND TENOR JAZZ Solo)

Solo G F^{#7} Bm Bm

(2ND TENOR) **F**

Solo E⁹ A⁹ Am⁷ D⁹

(2ND TENOR) Em⁷ A⁹ D F⁹ E⁹ Eb⁹

G 3

H

I

1

2

YA GOTTA TRY

5TH ED BARITONE SAX
BRIGHT 4

BY - SAMMY NESTICO

(A)

32

mf

2

(B)

(C) 16 (D) 16

(E)

(F)

YA GOTTA TRY

1ST B♭ TRUMPET
BRIGHT 4

BY SAMMY NESTICO

32

A

B

C

D

E

F

G

I (NO LEAD)

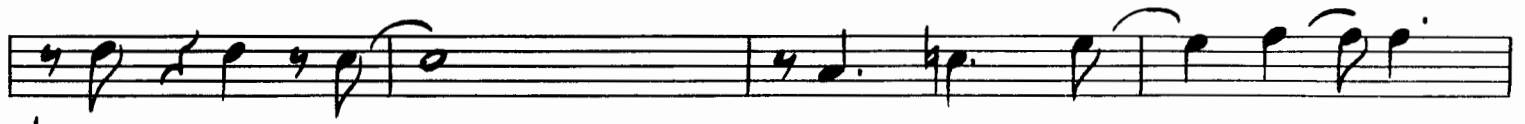

YA GOTTA TRY

2ND B \flat TRUMPET

BY SAMMY NESTICO

BRIGHT 4

A 32

B 7

C 16 **D** 16

E

F

G

2^o TRUMPET Pg. 2.

YAGOTTATRY

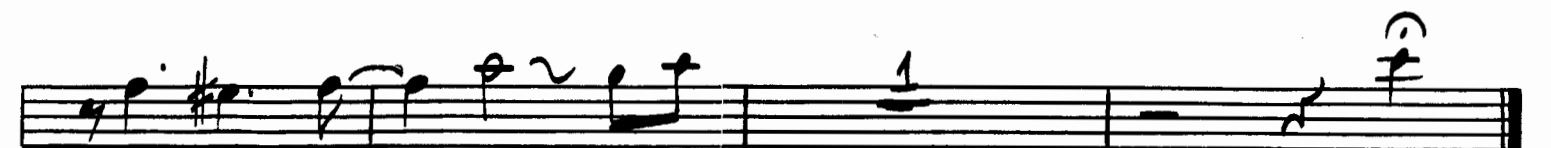
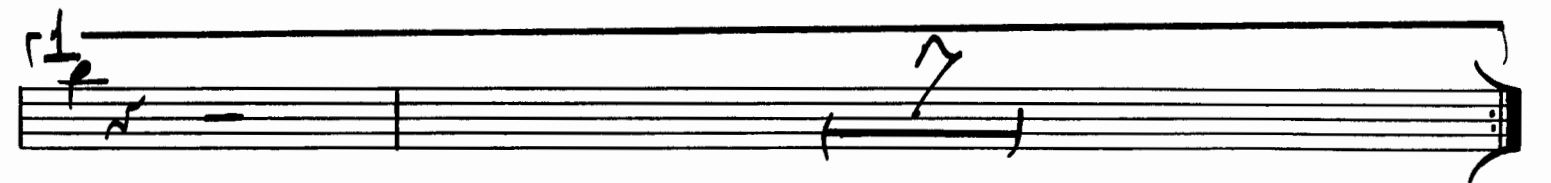
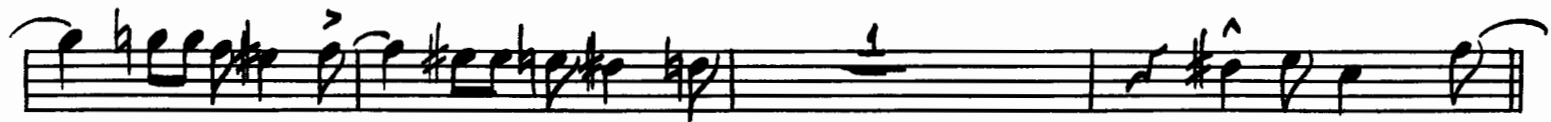

YA GOTTA TRY

3RD Bb TRUMPET

BY SAMMY NESTICO

BRIGHT 4

32

A

B

f

7

ff

f

C

D

E

F

G

3rd TRUMPET Eb-2

YAGOTTA TRY

YA GOTTA TRY

4TH B♭ TRUMPET
BRIGHT 4

BY. SAMMY NESTICO

32 A

B *f* *f* *#*

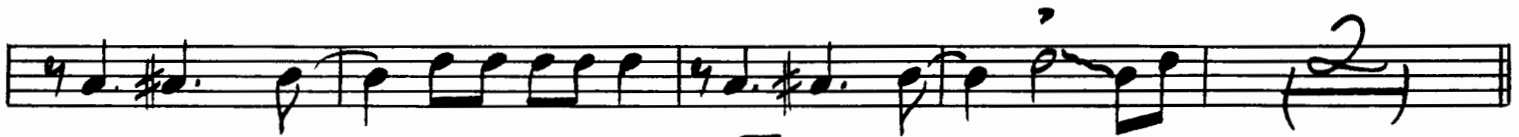

C D

E

F

G

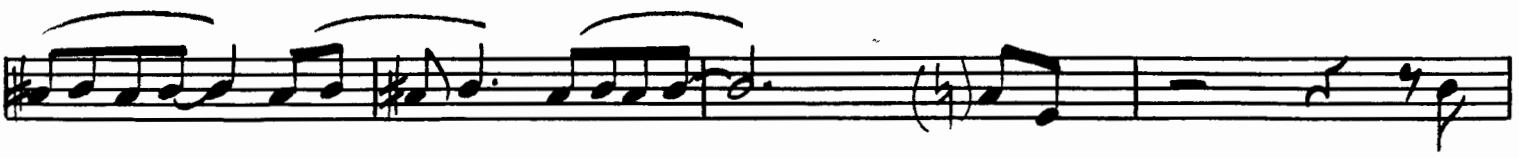

4th TRUMPET Pg. 2.

YAGOTTATRY

YA GOTTA TRY

1ST TROMBONE
BRIGHT 4

BY SAMMY NESTICO

32

A

7

mf

ff

B

mf

f

C

2

16

D

16

E

F

1st Trombone Pg. 2.

YA GOTTA TRY

G

YA GOTTA TRY

2ND TRUMPET
BRIGHT 4

BY SAMMY NESTICO

32 A 7

mf

B

2 C 16 D 16

E

F

2ND TROMBONE Pg. 2

YA GOTTA TRY

YA GOTTA TRY

3RD TROMBONE
BRIGHT 4

BY SAMMY NESTICO

32 [A] 7

mf

ff

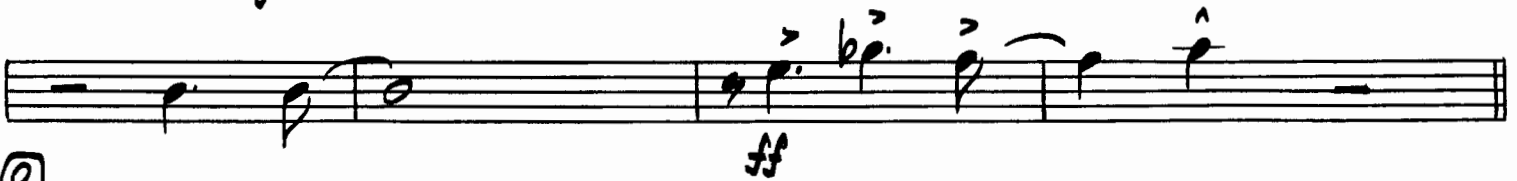

[B] *mf*

1 *f*

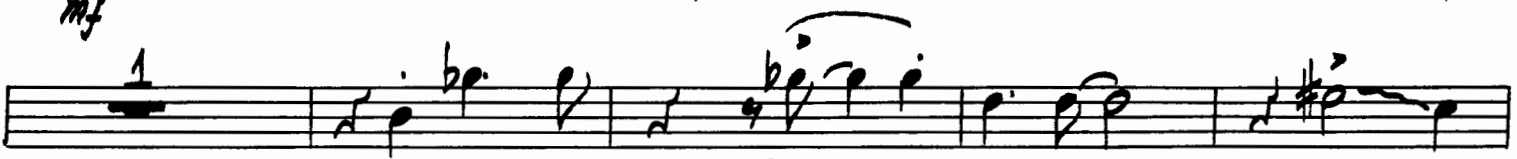

f

2 [C] 16 [D] 16

[E]

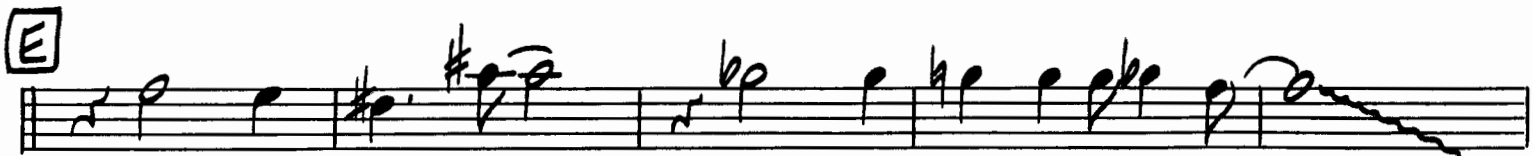

11 [F]

mf 11

3RD TROMBONE Pg. 2 -

YA GOTTA TRY

G

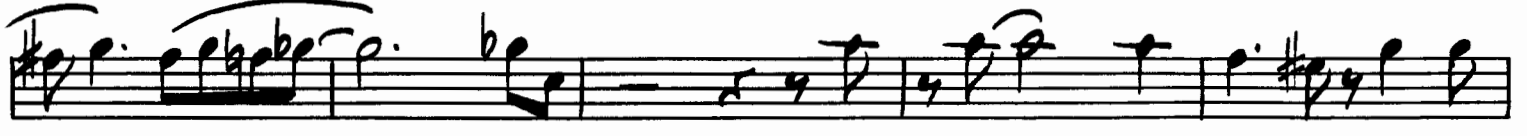

H

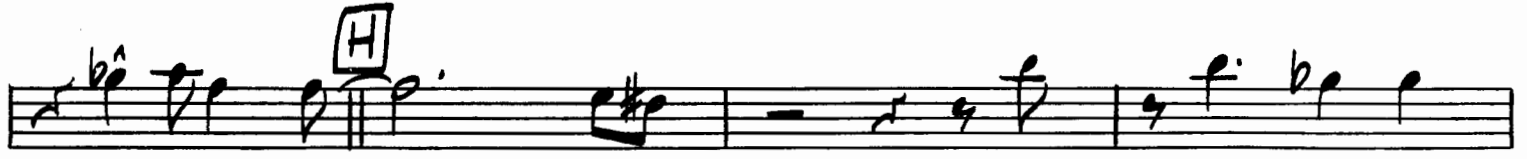

I

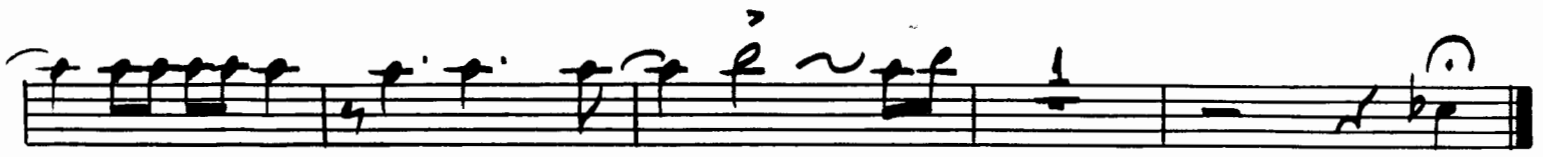
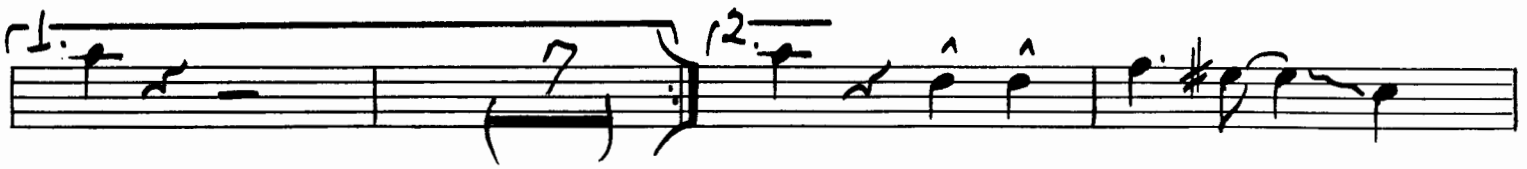
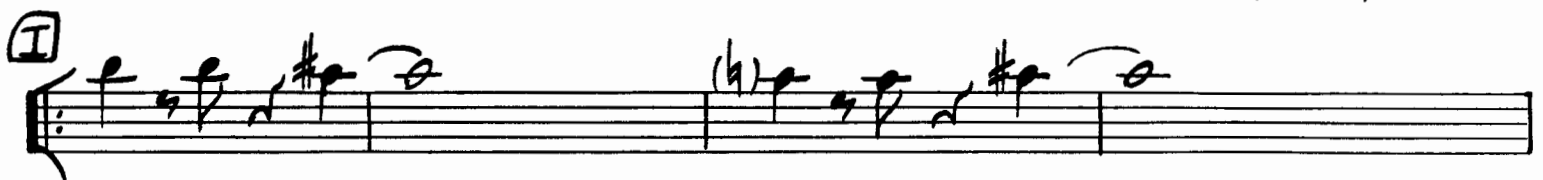

YA GOTTA TRY

4TH TROMBONE
BRIGHT 4

BY SAMMY NESTICO

32

A

7

mf

ff

B

mf

1

2

C

16

D

16

E

11

F

11

YA GOTTA TRY

CONDUCTOR

BY SAMMY NESTICO

BRIGHT 4 MH $\delta=116$ B9 Bb9 A9 D9

(PNO SOLO) CMA7?

G13 Gm7 C9 FMA7? E7

Am Am/G D/F# Fm6 Em7 A7 Dm7 G7

CMA7? B9 Bb9 A9 D9

G13 Gm7 C9 FMA7? E7

Am7 D13 Dm7/6 F#G C6 Eb9 D9 Db9

A CMA7? B9 Bb9 A9 D9

(Sxs.) CMA7? B9 Bb9 A9 D9

G13 Gm7 C9 FMA7? E7

Am Am/G D/F# Fm6 Em7 A7 Dm9

G7sus4 G9 B9 Bb9 A9

D9 G13 Gm7 C9 FMA7? F6

G C6(ADD9) (ENS.) B9 (DRUMS) Em⁷⁻⁹ A^{7b9} A⁷ #D⁹ G⁹

G Gm⁷ C⁹ Fmaj⁷ F⁶ Bm⁷⁻⁵ E⁷⁻⁹

D⁹/A Am⁶ (DRUMS) F#m (maj⁷) F#m⁷ B⁷⁻⁹ Em (maj⁷) Em⁷/A A⁷⁻⁹ Dm⁷ (DRUMS) G⁹ G⁰ Dm⁷/G G⁹

H C6(ADD9) B9 (DRUMS) Em⁷⁻⁹ A^{7b9} A^{7b9} D⁹ G⁹ Gm⁹

Gm⁷ C⁹ (PIANO FILL) Fmaj⁷ Dm⁷ Dm⁷/C Bm⁷⁻⁵ E⁹ Am⁷ D⁷⁻⁹

C Ab⁷ Dm⁷ G⁷SUS C6(ADD9) (DRUMS)

I C6(ADD9) B⁷ B⁷/3 A⁹ D⁹ G⁹

Gm⁷ C⁹ G^{b7} Fmaj⁷ (DRUM SOLO)

F² Fmaj⁷ Dm⁷ Dm⁷/C Bm⁷⁻⁵ E⁹ Am⁷ D⁷⁻⁹ C Ab⁷ Dm⁷

C Ab⁷ Dm⁷ G⁷SUS C6(ADD9) (PIANO) (ENS.)